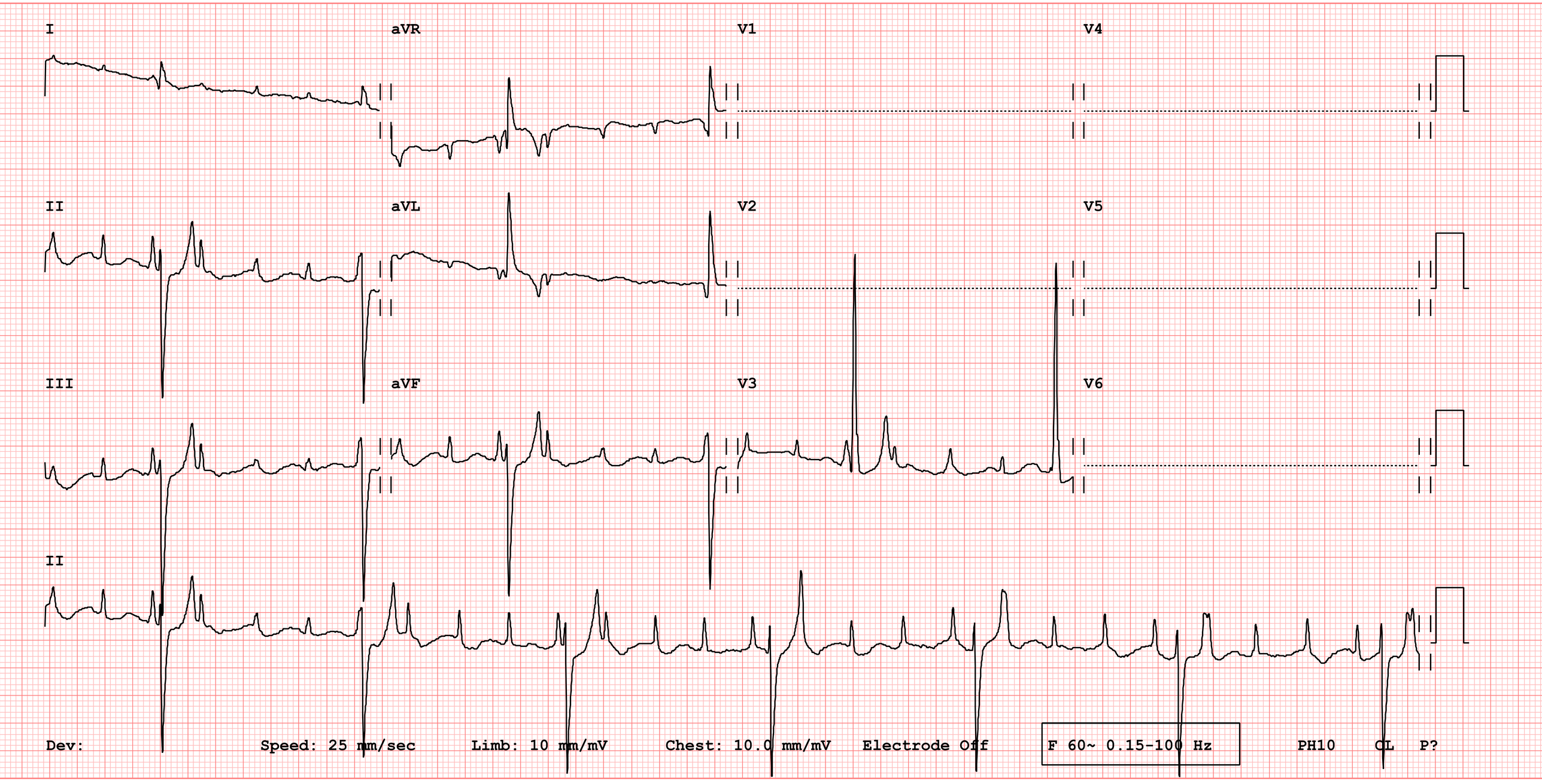
I
aVR
V1
V4
II
aVL
V2
V5
III
aVF
V3
V6
II
Dev:
Speed: 25 mm/sec
Limb: 10 mm/mV
Chest: 10.0 mm/mV
Electrode Off
F 60~ 0.15-100 Hz
PH10
CL
P?